

# 7306 Filed 9 Sept 71  
 And Recorded in Vol. 4-I Page 156 at 10:41 A.M.  
Ollie Samworth  
 Registered Professional Surveyor Greenville County, S. C.

(56)

GRIFFIN ROAD (LOSS SWAMP RD)

S77-48E →

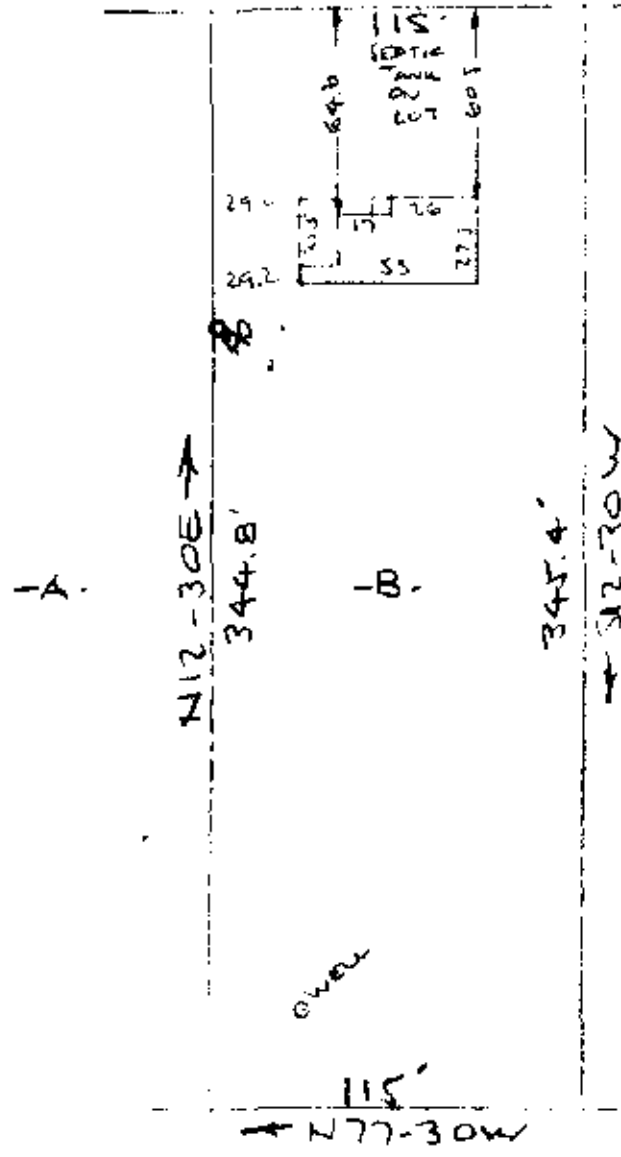

PROPERTY OF  
 NEAR GREENVILLE, S. C.  
 SCALE: 1" = 60'  
 10 FEB 1971

This is to certify that on the 10th day of February 1971, I surveyed the property shown on this plat, being known as lot B on plat of Eddie Lee Adams & Clara G. Adams and recorded in the RMC Office Greenville County, S.C., in Plat Book at Page ; and that the property lines, walls and buildings are as shown hereon, and that the walls and buildings located on said lot do not encroach or project on adjacent street or property, and that no adjacent walls or buildings encroach or project on said premises, and no power lines cross this property except as shown hereon.

FILED  
 GREENVILLE, CO. S. C.  
 OLLIE SAMWORTH

SEP 9 1971  
 7306

A. B. Bruce  
 A. B. Bruce, RLS #1852

RECORDING FEE  
 PAID \$ 50<sup>00</sup>

48-156

CAROLINA SURVEYING COMPANY  
 Greenville, S. C.